tribe home

VOL. 01 JOURNEY 19/20

tribe home

BY TINA RICHARDS

Rugs with soul, handmade by global weavers.

Creating _

Your home is everything, it's a central space in your universe where you can slow down to your own authentic pace and truly be you. Living in a persistently busy world where everything is immediate and escapes us so quickly, it's important to take the time to nurture yourself and reflect in your home. Honouring the beauty of slow-moving considered philosophies is a passion which we've followed through creating our 19/20 journeyed collection. This year we're celebrating you and your sense of home, by infusing inspiration and reflection into our rugs of integrity, for your humbled retreat. Happiness is crafted from the ground up. A rug is the soulful heartbeat of your home.

Inspiring _

Our 19/20 collection is a passage of inspiration and discovery, perceived from the ground up. Enthused by uniqueness, this year we've strived to hand select a range of rugs and authentic carpets which encapsulates global intelligence and worldliness. When we envisioned introducing this collection to the Australian design industry, we wanted it to be subtly empowering, and assist in warming homes and spaces in a stylish and sophisticated manner. Our designs embrace refined depth with multi layered motifs and colourations, purposefully composed to be suitable for many different atmospheres within a home. We want design experts to consider rugs and carpets the visionary foundation for projects. Forming spaces from the floor up provides you with a sophisticated canvas to create pure harmony within the space you're designing.

Austin Rug
Linear Collection.

Orient Rug (left)
Draw from lavish universes to create an elegant statement in your contemporary space — *Knots Collection.*

Orient Rug & Casablanca Rug (right)
Create an impressive atmosphere of depth and interest by layering rugs — *Knots Collection & Classic Collection.*

Himba Rug (left & right)
Encapsulate laid back luxury, with a rug inspired by lands far away — *Modern Tribal Collection.*

Pino Vase & Birch Urn (left)
Transform an anonymous space with grand scaled urns.
Metalware Collection.

Dune Rug (left)
Cocoon your floors with juxtaposed lineal texture.
Linear Collection.

Vintage Persian 8042 Rug (right)
Infuse rich history into your home with an exclusive one of a kind piece — *Vintage Persian Collection.*

t.

Vintage Persian 7596 Rug
Form a theatrical atmosphere of distinct elegance.
Vintage Persian Collection.

Terrace Trays
Intensify understated character with multi layered homewares — *Metalware Collection.*

Vintage Persian 7791 Rug (left & right)
There's nothing more encapsulating than a rug of distinct character — *Vintage Persian Collection.*

Barcelona Urn (left)
Honour signature style in your home with a contemporary ginger jar — *Metalware Collection.*

Porcelain Rug

Foster meaningful harmony and memorable sophistication with a finely knotted rug — *Knots Collection.*

Calico Vase

Nestle a humble vase to form effortless style. *Metalware Collection.*

Elat Rug (left & right)
Accomplish a truly grounded feeling with sky hues and contemporary motifs — *Linear Collection.*

design
anthology

Aero Rugs (left & right)
Feel nothing less than at home and humbled with the Aero under foot — *Yeti Collection.*

Mitre Vase (left)
Characterful accents for unassuming pockets of your home.
Metalware Collection.

Zulu Rug (left & right)
Enrich your sanctuary with tribal tradition and spirited bliss — *Modern Tribal Collection.*

Storm Rug
Romanticise design focused detail with a contemporary custom rug — *Knots Collection.*

Pride Rugs (left & right)
Search no further for a rug with soulful texture that welcomes you in — *Yeti Collection.*

Yeti Vase (left)
Surround your home with vessels of soft impact.
Metalware Collection.

Vintage Persian 5619 Rug

Honour your home with a collector's carpet, like no other owns — *Vintage Persian Collection.*

Adler Rug
Feel a sense of easement with the sequential patterns of a floor covering — *Linear Collection.*

Metalware (left to right)
Yeti Vase, Jasmine Vase, Linley Vase, Marselle Vase.
Metalware Collection.

Kalim Rug
Lay a soulful hand-carved rug, inspired by global villages.
Modern Tribal Collection.

Transform your house into a home and make a memorable place which is unique to only you.

The foundation of all good spaces begins with the centrepiece of the room, your rug. Layering your furnishings from the ground up is the simplest technique to achieve harmonious style.

Dedicated forecasting influenced the Knots Collection, a bespoke program which offers you the opportunity to custom size a finely hand-knotted rug of the highest quality. Each knotted rug is an investment which worships a slow moving homewares philosophy in a timeless manner.

The Knots Collection engages contoured weave deriving from authentic silk and wool, constructed with a Persian knotting technique of 10/10 quality, steeped in ancient history. Your unique piece takes one master weaver up to five months to sculpt.

Achieve deeper character within your interiors with a rug which boasts honest quality.

Floor: Midas Rug, *Knots Collection* & Fete Urns, *Metalware Collection.* // **Fireplace:** Comet Vase, *Metalware Collection.*

Skagen Fringe Rugs

Imbue a sense of warmth and calmness to your floors.

Classic Collection.

Mezzanine Rugs

Underpin your furnishings with opulent sophistication.

Classic Collection.

Rolf Rug

Styling a modern masculine space is made easy.

Classic Collection.

Kenya Rug

Make a statement with the signature Kenya, now in round.

Classic Collection.

t.

Mongolia Rug

Allow your floors to embrace modern plushness with a rug of hand-carved impressions — *Modern Tribal Collection.*

Reba Rug

Saturate your floors with a moody rug of calm detail.

Linear Collection.

Casablanca Rugs (left & right)
Inject radiant luxury into your room with a rug that radiates refined style.
Classic Collection.

Skagen Silver Rug

Simply settle in to any space with a rug like Skagen.

Classic Collection.

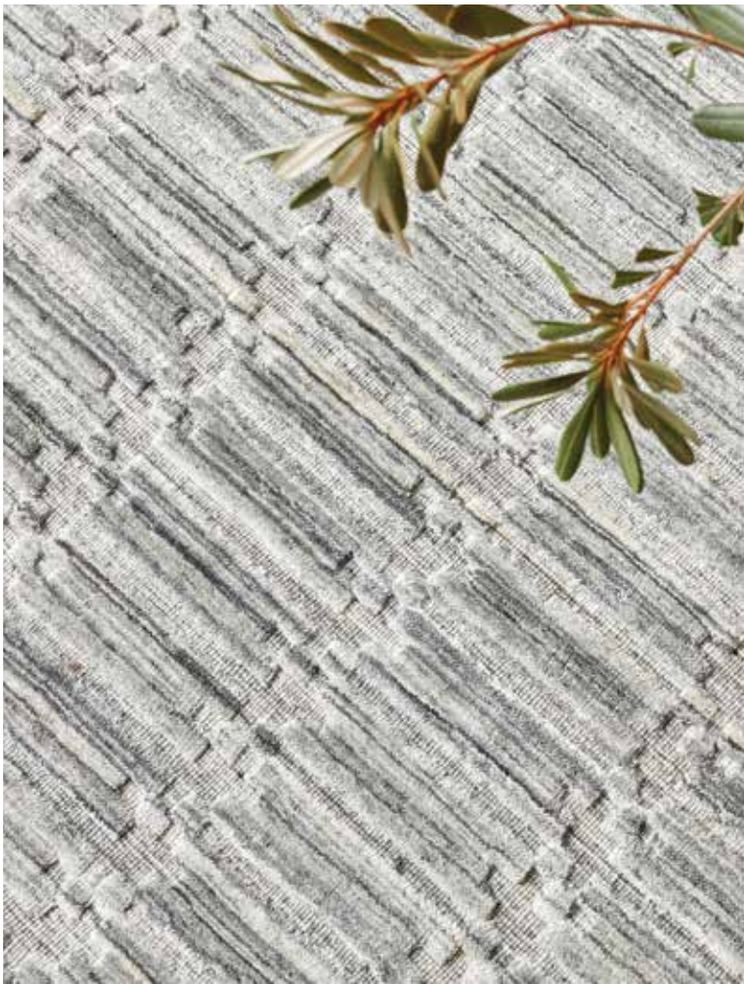

Milano Rug

Prove suave warmth under foot.

Classic Collection.

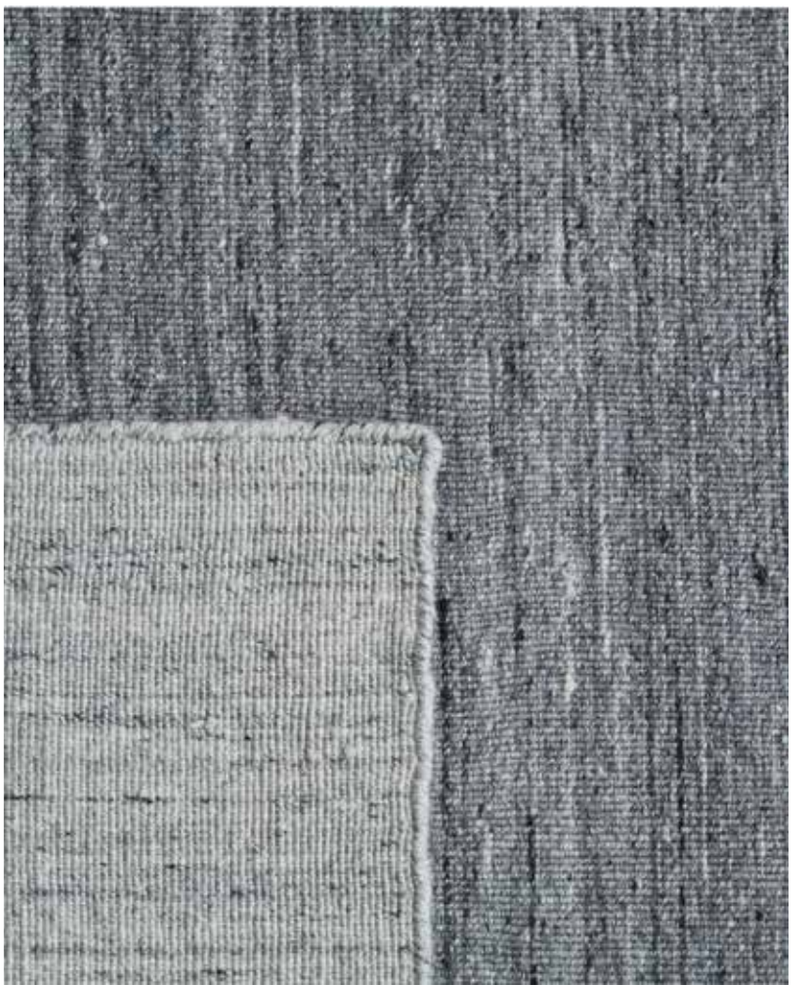

Morrison Rugs

A piece compatible for all your homely zones.

Classic Collection.

Revive 424455 Rug
Compose rich character in your space with a well travelled vintage overdyed carpet dedicated to style — *Revive Collection.*

t.

Grayson Rug (left & right)
Echo qualified design with geometric class.
Linear Collection.

Andre Rug (right)
Reflect admired style with a symmetrically textured rug.
Linear Collection.

Gino Rug (left)
Boast Scandinavian ambiance with a neutral flat weave.
Classic Collection.

Positano Gull Rug (right)
Minimalistic rugs pave the way for decorating perceptive.
Classic Collection.

Starsky Rug
An art deco rug offers a functional timeless foundation — *Classic Collection.*

Whisper Rug (left)
A lifetime rug, merging modern artistic patterns with ancient craftsmanship — *Knots Collection.*

Roman Silver Rug (right)
Comforting warmth offers gravity to otherwise flat floors
Yeti Collection.

Sotheby Lotus Rug

Elevate an authentically feminine space with lotus hues.

Classic Collection.

Cesar Ivory & Grey Rug

Create a modish setting with a Nordic style rug.

Classic Collection.

Astral Rug

Awaken your desired energy with a rug reminiscent of a soft oil painting — *Classic Collection.*

Bosco Rug (left & right)
Modern yet classical, this rug you will create multi-layered cosiness within your space — *Yeti Collection.*

Roman Ivory Rug
Celebrate ambient cosiness with organic strokes
of handwoven yarns — *Yeti Collection.*

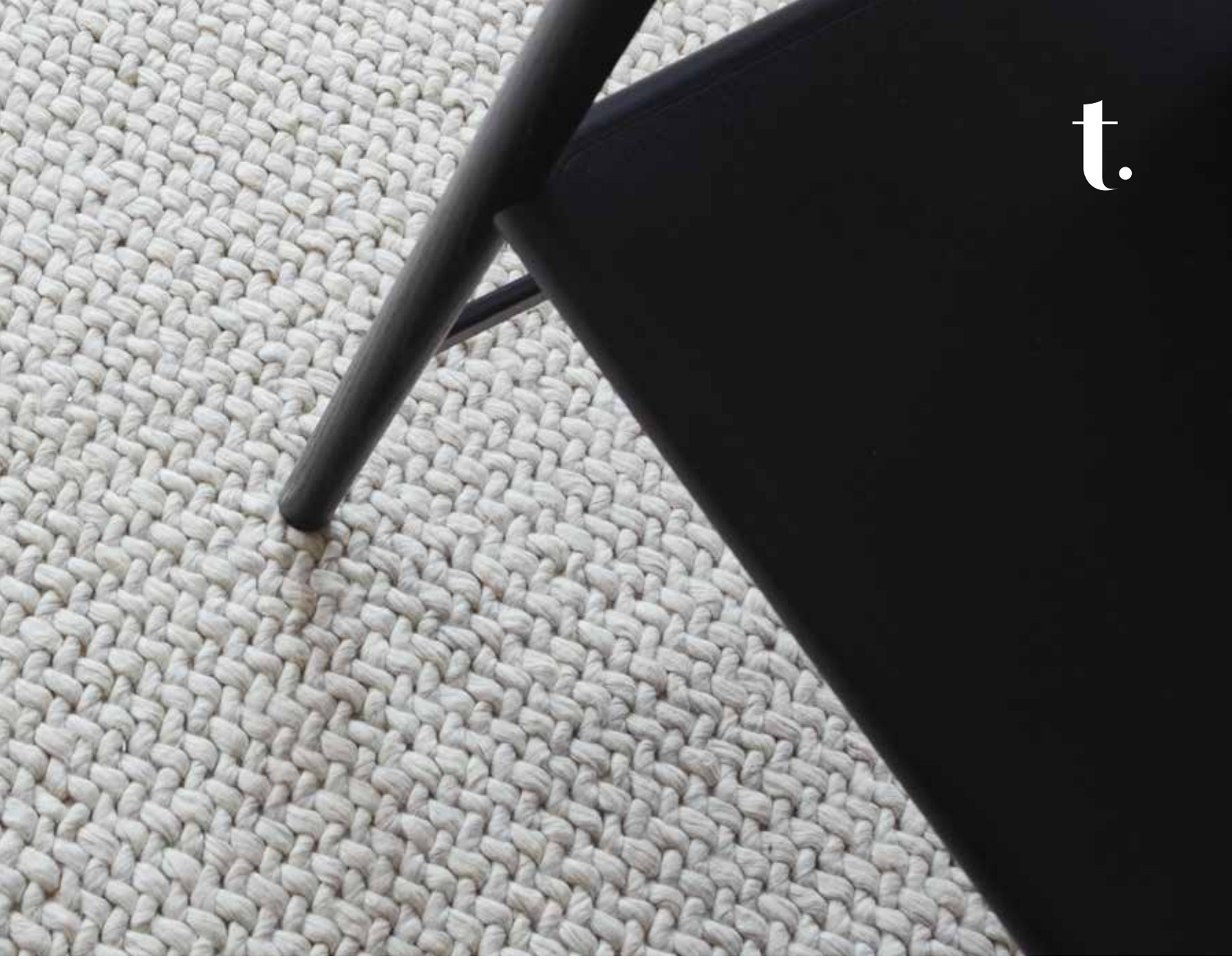

t.

Sanctuary Rugs
Boast sleek polish with an authentic silk rug, inspired by bold geometric deco sensations — *Classic Collection.*

Parko Rugs (left & right)
Achieve spirited bliss that's no less appealing to touch as it is comfortable to walk on — *Yeti Collection.*

Enhance characterful theatrics within your space by bookmarking spatial interiors with a carpet of rich history. Original carpets infuse romance into your home and personify sustainable considered living through each restored knots of yarn.

Every one-of-a-kind rug encompassed by the *Vintage Persian* and *Revive* over-dyed collections is offered a renewed life, since being reclaimed after a lifetime of 20-80 years. These travelled original carpets are each a collector's item, like a piece of art forming the journey of an ageless soul, which gently rests on this planet meant for generations to come.

Underpin profound wisdom with an irreplaceably rare carpet of scale and elegance that will form a magical centrepiece within your home.

Right: Revive 8129488 Rug — *Revive Colection.*

Revive 8141709 Rug (left), Revive 8132831 Rug (right).

Make an impression with a rug bursting of wisdom. Up to 80 years of age, renewed for another stylish lifetime.

Vintage Persian 8141818 Rug (left)
Vintage Persian 8141313 Rug (right)

Taimany Rug 8118073 Rug (left)
Taimany Rug 8137998 Rug (right)

Style with integrity can be proudly worn as a badge of honour when owning a Taimany rug.

Product List

Contents

80 *Classic Collection _*
Contemporary and timeless.

87 *Knots Collection _*
Custom of the highest quality.

88 *Yeti Collection _*
Textured and cosy.

90 *Linear Collection _*
Striking and subtle patterns.

92 *Modern Tribal Collection _*
Modish soft tribal patterns.

94 *Vintage Persian Collection _*
Restored original carpets.

96 *Revive Collection _*
Overdyed one of a kind pieces.

98 *Taimany Collection _*
Small area hand-knotted motifs.

100 *Metalware Collection _*
Decorative stylish homewares.

Astral

200x300cm, 250x350cm, 300x400cm

Viscose, cotton blend

Casablanca Olive

200x300cm, 250x350cm, 300x400cm, Custom

100% viscose

Casablanca Silver Glam

200x300cm, 250x350cm, 300x400cm, Custom

100% viscose

Casablanca Steel Grey

200x300cm, 250x350cm, 300x400cm, Custom

100% viscose

Casablanca Teal

200x300cm, 250x350cm, 300x400cm, Custom — *100% viscose*

Cesar Cement

250x350cm, 300x400cm

Wool, viscose blend

Cesar Grey & Ivory

200x300cm, 250x350cm, 300x400cm

Wool, viscose blend

Cesar Ivory

250x350cm, 300x400cm

Wool, viscose blend

Dejin Ivory

200x300cm, 300x400cm

Viscose, wool blend

Dejin Moonrock

200x300cm, 300x400cm

Viscose, wool blend

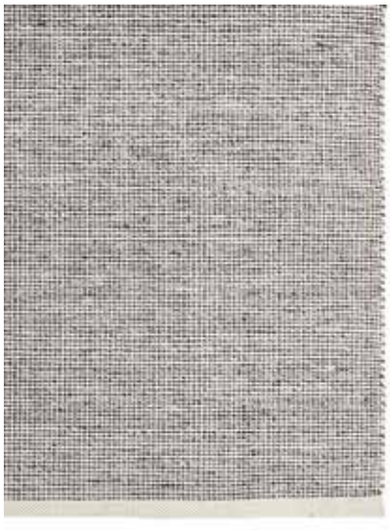

Gino

200x300cm, 250x350cm, 300x400cm, Custom

100% Wool

HC Monte Black

200x300cm

Wool, viscose blend

HC Monte Blue

200x300cm, 300x400cm

Wool, viscose blend

HC Monte Purple

200x300cm, 300x400cm

Wool, viscose blend

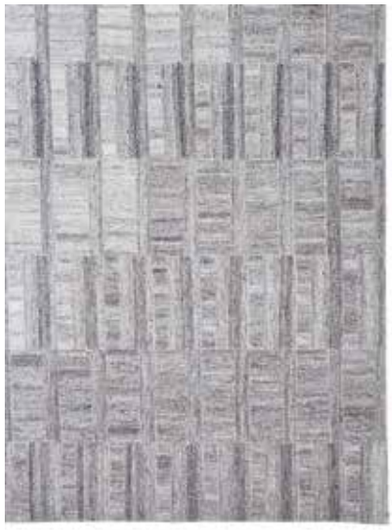

Henry

160x230cm, 200x300cm, 250x350cm, 300x400cm — *Wool, viscose blend*

Issey

200x300cm, 300x400cm

100% wool

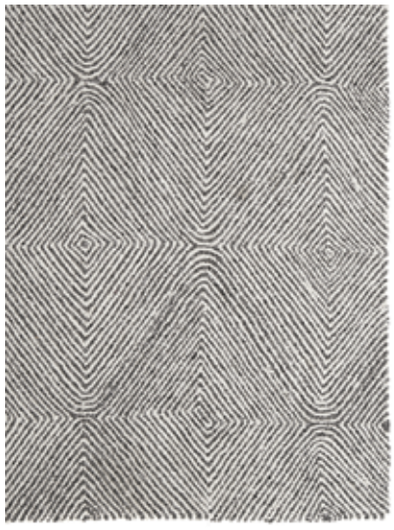

Kenya

200x300cm, 250x350cm, 300x400cm, Round 274cm, Custom — *Wool, viscose blend*

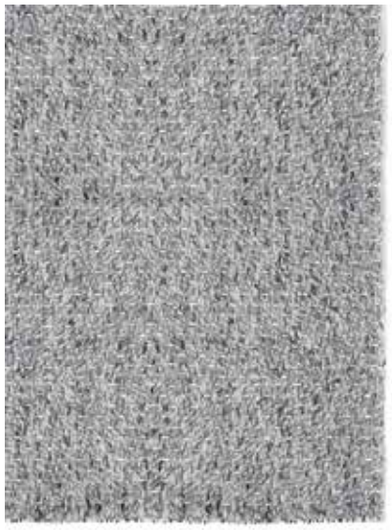

Lindsay

200x300cm

New Zealand wool, cotton blend

Mezzanine Grey Morn

200x300cm, 300x400cm

100% viscose

Mezzanine Metal

200x300cm, 300x400cm

100% viscose

Mezzanine Papyrus

200x300cm, 300x400cm

100% viscose

Milano

200x300cm, 250x350cm, 300x400cm,
Custom — *100% wool*

Monsoon Silver

200x300cm, 300x400cm

100% viscose

Monte

200x300cm

Wool, silk blend

Morrison Dark Grey

160x230cm, 200x300cm, 250x350cm, Custom

Wool, cotton blend

Morrison Natural

160x230cm, 200x300cm, 250x350cm, Custom

Wool, cotton blend

Pelican Grey

200x300cm

New Zealand wool, viscose blend

Positano Eucalypt

200x300cm, 250x350cm, 300x400cm, Custom

Belgium linen, cotton blend

Positano Gull

200x300cm, 250x350cm, 300x400cm, Custom

Belgium linen, cotton blend

Positano Silver

200x300cm, 250x350cm, 300x400cm, Custom — *Belgium linen, cotton blend*

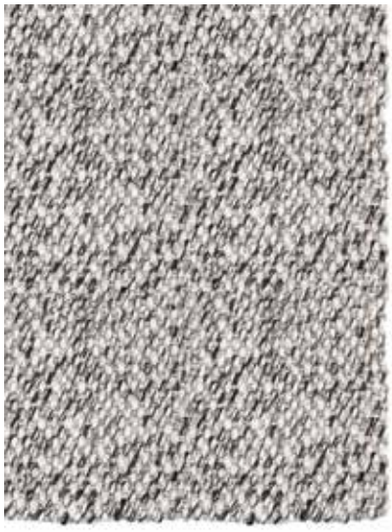

Rolf

160x230cm, 200x300cm

New Zealand wool, cotton blend

Sanctuary Grey

200x300cm, 250x350cm, 300x400cm,
Custom — *100% authentic silk*

Sanctuary New Silver

200x300cm, 250x350cm, 300x400cm,
Custom — *100% authentic silk*

Skagen Fringe Grey

200x300cm, 300x400cm, Custom

Wool, viscose blend

Skagen Fringe Ivory

200x300cm, 300x400cm, Custom

Wool, viscose blend

Skagen Grey

200x300cm, 300x400cm, Custom

Wool, viscose blend

Skagen Ivory

160x230cm, 200x300cm, 250x350cm, 300x400cm, Custom — *Wool, viscose blend*

Skagen Silver

200x300cm, 250x350cm, 300x400cm, Custom — *Wool, viscose blend*

Sotheby Blizzard

200x300cm, 300x400cm, Custom

100% tencil

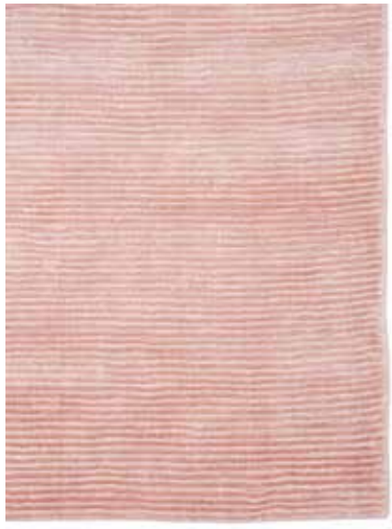

Sotheby Lotus

200x300cm, 300x400cm, Custom

100% tencil

Sotheby Silver

200x300cm, Custom

100% tencil

Starsky

200x300cm, 250x350cm, 300x400cm, Custom

Belgium linen, cotton blend

Midas

Exclusively Custom

Authentic silk, wool blend

Orient

250x300cm, 300x400cm, Custom

Wool, bamboo silk blend

Porcelain

250x300cm, 300x400cm, Custom

Bamboo silk

Storm

Exclusively Custom

Authentic silk, wool blend

Whisper

Exclusively Custom

Authentic silk, wool blend

Aero Charcoal

160x230cm, 200x300cm, 250x350cm, 300x400cm — *Wool, viscose blend*

Aero Ivory

160x230cm, 200x300cm, 250x350cm, 300x400cm — *Wool, viscose blend*

Aero Silver

160x230cm, 200x300cm, 250x350cm, 300x400cm — *Wool, viscose blend*

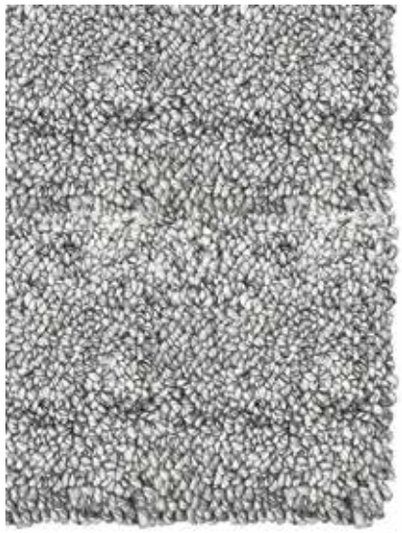

Bosco

160x230cm, 200x300cm, 300x400cm

100% wool

Parko Charcoal

160x230cm, 200x300cm, 300x400cm

Wool, viscose blend

Parko Grey

160x230cm, 200x300cm, 300x400cm

Wool, viscose blend

Parko Ivory

160x230cm, 200x300cm, 300x400cm

Wool, viscose blend

Pride Grey

200x300cm, 300x400cm

Wool, viscose blend

Pride Ivory

200x300cm, 300x400cm

Wool, viscose blend

Roman Ivory

160x230cm, 200x300cm, 300x400cm

Wool, viscose blend

Roman Silver

160x230cm, 200x300cm, 300x400cm

Wool, viscose blend

Adler

200x300cm, 300x400cm, Custom

Wool, viscose blend

Andre

200x300cm, 250x350cm, 300x400cm

Wool, viscose blend

Austin

200x300cm, 250x350cm, 300x400cm, Custom — *Wool, viscose blend*

Dune

200x300cm, 250x350cm, 300x400cm, Round 270cm — *Wool, viscose blend*

Elat

200x300cm, 250x350cm, 300x400cm,
Round 270cm — *Wool, viscose blend*

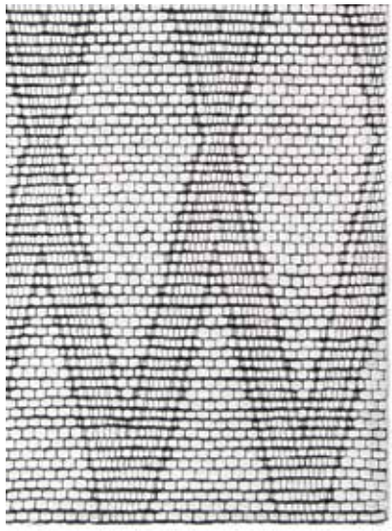

Grayson

200x300cm, 250x350cm, 300x400cm
Wool, viscose blend

Reba

200x300cm, 250x350cm, 300x400cm
Wool, viscose blend

Himba

200x300cm, 250x350cm, 300x400cm, Custom

Wool, viscose blend

Kalim

200x300cm, 250x350cm, 300x400cm, Custom

Wool, viscose blend

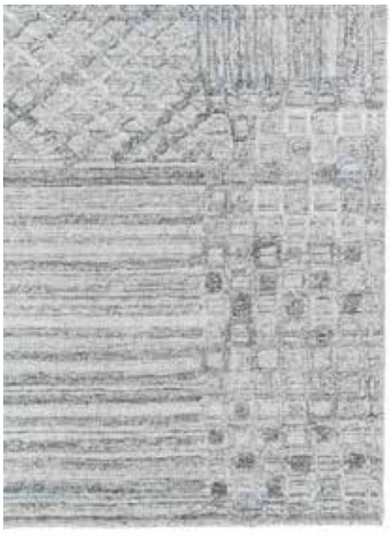

Mongolia

200x300cm, 250x350cm, 300x400cm, Custom

Wool, viscose blend

Zulu

200x300cm, 250x350cm, 300x400cm, Custom

Wool, viscose blend

One-of-a-kind Carpets

All hand-selected carpets are unique one-of-a-kind pieces.
This collection is ever evolving and not limited to the stock in this catalogue.
Join our exclusive preview list for first viewing of new carpets arriving: **vintagerugs@tribehome.com.au**

Vintage Persian 7596

417x302cm - One of a kind

100% wool

Vintage Persian 5237

290x397cm - One of a kind

100% wool

Vintage Persian 7791

427x292cm - One of a kind

100% wool

Vintage Persian 6438

390x300cm - One of a kind

100% wool

Vintage Persian 8042

400x297cm - One of a kind

100% wool

Vintage Persian 5619

412x294cm - One of a kind

100% wool

Vintage Persian 6363

481x343cm - One of a kind

100% wool

Vintage Persian 6947

398x299cm - One of a kind

100% wool

Revive 8129476

374x286cm - One of a kind

100% wool

Revive 8129528

370x279cm - One of a kind

100% wool

Revive 8129483

374x289cm - One of a kind

100% wool

Revive 8124365

384x297cm - One of a kind

100% wool

Revive 8126335

380x288cm - One of a kind

100% wool

Revive 8124228

374x286cm - One of a kind

100% wool

Revive 8124245

381x282cm - One of a kind

100% wool

Revive 8124219

377x280cm - One of a kind

100% wool

Revive 8129171

392x284cm - One of a kind

100% wool

Revive 4245008

357x269cm - One of a kind

100% wool

Revive 4244550

363x240cm - One of a kind

100% wool

Revive 8129488

391x285cm - One of a kind

100% wool

Taimany 8118069

297x204cm - One of a kind

100% wool

Taimany 8140285

295x203cm - One of a kind

100% wool

Taimany 8140286

290x195cm - One of a kind

100% wool

Taimany 8137925

285x200cm - One of a kind

100% wool

Taimany 8118071

295x203cm - One of a kind

100% wool

Taimany 8137998

200x149cm - One of a kind

100% wool

Taimany 8137932

291x212cm - One of a kind

100% wool

Taimany 8138187

285x207cm - One of a kind

100% wool

Taimany 8137935

285x192cm - One of a kind

100% wool

Taimany 8142215

153x104cm - One of a kind

100% wool

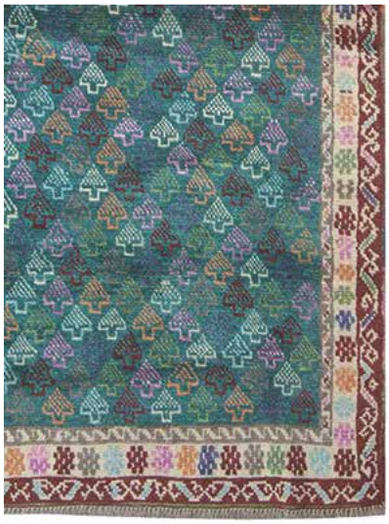

Taimany 8062017

199x112cm - One of a kind

100% wool

Taimany 8118597

244x172cm - One of a kind

100% wool

Arden Vase PL1359
14cm (dia) x 26cm (h)
brass with silver finish

Jasmine Vase PL1357
18cm (dia) x 33cm (h)
brass with silver finish

Harlequin Vase PL1345
28cm (dia) x 23cm (h)
brass with silver finish

Antique Vase B8161
15cm (dia) x 25cm (h)
antique brass w/ silver finish

Silver Tray Set W6270
S: 31cm (l) x 17cm (h)
M: 38cm (l) x 23cm (h)
L: 42cm (l) x 26cm (h)
XL: 48cm (l) x 33cm (h)
raw brass oval trays w/ silver finish

Aluminium Pot Set AL9338
S: 10cm (h)
M: 11cm (h)
L: 14cm (h)
brass with black/white finish

Fete Small Urn B8170
23cm (dia) x 26cm (h)
brass with brass/black finish

Fete Large Urn B8169
26cm (dia) x 30cm (h)
brass with brass/black finish

Round Tall Canister Set AL9391
S: 10cm (dia) x 20cm (h)
M: 13cm (dia) x 25cm (h)
L: 15cm (dia) x 30cm (h)
aluminium round tall canisters

Calico Vase PL1800
16cm (dia) x 14cm (h)
aluminium with black/white finish

Mitre Vase PL1693
14cm (dia) x 22cm (h)
aluminium with black/white finish

Burleigh Vase PL1699
19cm (dia) x 23cm (h)
aluminium with black/white finish

Florence Vase PL1693B
21cm (dia) x 23cm (h)
aluminium with black/white finish

Marselle Vase APL1722
27cm (dia) x 49cm (h)
aluminium with grey/white finish

Yeti Vase APL1717
21cm (dia) x 39cm (h)
aluminium with grey/white finish

Peru Vase APL1773
23cm (dia) x 20cm (h)
aluminium with grey/white finish

Glen Vase APL1770
20cm (dia) x 29cm (h)
aluminium with grey/white finish

Connor Vase APL1742
21cm (dia) x 26cm (h)
aluminium with grey/white finish

Bon Bon Tray Set W6291
S: 25cm (l) x 15cm (w)
M: 28cm (l) x 19cm (w)
L: 34cm (l) x 25cm (w)
brass w/ etched finish

Morris Wine Cooler PL1536
41cm (dia) x 25cm (h)
brass with silver finish

Linley Vase APL1773
37cm (dia) x 44cm (h)
aluminium with grey/white finish

Jagger Planter Set APL1679
S: 12cm (dia) x 8cm (h)
M: 15cm (dia) x 10cm (h)
L: 18cm (dia) x 13cm (h)
aluminium with green finish

Midas Vase PL1708
18cm (dia) x 31cm (h)
aluminium with green antique finish

Grig Vase PL1704
22cm (dia) x 28cm (h)
aluminium with green antique finish

Babylon Vase PL1776
33cm (dia) x 37cm (h)
aluminium with green finish

Birch Urn PL1655
41cm (dia) x 59cm (h)
aluminium with green finish

Pino Vase PL1655
42cm (dia) x 48cm (h)
aluminium with green antique finish

Osborne Tray AT5124
57cm (dia) x 57cm (h)
aluminium with grey/white finish

Elle Tray AT5175
48cm (dia) x 48cm (h)
aluminium with black/white finish

James Tray AT5126
61cm (dia) x 61cm (h)
aluminium with black/white finish

Terrace Tray Set PL1407
S: 31cm (dia) x 11cm (h)
M: 38cm (dia) x 13cm (h)
L: 48cm (dia) x 15cm (h)
brass with silver, black finish

Black & White Dot Tray W6314
76cm (l) x 50cm (w)
aluminium w/ white dots & black finish

Black & White Oval Tray W6308C
48cm (l) x 25cm (w)
aluminium w/ white dots & black finish

Aluminium Tray Set AL1090A
S: 40cm (dia)
L: 53cm (dia)
aluminium, silver

Trident Tray AT4733
50cm (dia)
aluminium w/ brass etched finish

Brass & Silver Plate Set W6289
S: 20cm (dia)
M: 25cm (dia)
L: 30cm (dia)
raw brass w/ silver finish

Brass Bowl Set W6269

S: 24cm (l) x 19cm (h)
M: 28cm (l) x 20cm (h)
L: 33cm (l) x 25cm (h)
raw brass w/ silver finish

Billy Planter Set PL1699

S: 10cm (dia) x 13cm (h)
M: 13cm (dia) x 18cm (h)
L: 15cm (dia) x 20cm (h)
brass w/ gold finish

Botanical Planter Set AL9389B

S: 8cm (dia) x 8cm (h)
M: 10cm (dia) x 10cm (h)
L: 13cm (dia) x 13cm (h)
XL: 15cm (dia) x 15cm (h)
silver/brass finish w/green wash

Alibaba Planter Set PL1448

S: 15cm (dia) x 13cm (h)
M: 20cm (dia) x 15cm (h)
L: 25cm (dia) x 23cm (h)
XL: 28cm (dia) x 25cm (h)
silver/brass finish w/green wash

River Planter Set PL1789

S: 25cm (dia) x 13cm (h)
M: 30cm (dia) x 18cm (h)
L: 36cm (dia) x 24cm (h)
silver/brass finish w/green wash

Showrooms

Tribe Home HQ

33-35 Pacific Drive, Keysborough VIC 3173

e sales@tribehome.com.au

p 03 9701 8258

Ivy Lane Agency

Shop 1, 10 Elizabeth Street, Paddington NSW 2021

e georgie@ivylane.com.au

p 0401 252 009

Brave Agencies

49 Montpelier Road, Bowen Hills QLD 4006

e sales@bravedesign.com.au

p 07 3257 0002

Berkeley Nest Agencies

Shop 1/79 Unley Road, Parkside SA 5063

e admin@berkeleynest.com.au

p 08 8873 7707

Asbury Park Agency

45 Kirwan Road, Floreat WA 6014

e asburyparkagency@gmail.com

p 0409 882 196

Acknowledgements

Tina Richards
Art Direction

Rebecca Vitartas
Stylist

Christopher Pearce
Photographer

Jack Lovel
Photographer (page 26-27)

Edan Rafferty
Publication Designer

Domo
www.domo.com.au

Grazia & Co
www.graziaandco.com.au

L&M Home
www.lmhome..com.au